Annem için ilahi

Biricik annem, bir tanem
Bizim hayatımızı veren
Sıcaklığımızı, narinliğimizi
Geleceğimizi, umudumuzu

Senin için korkarım
üstüne titrerim
yas ve hüzün var hep
kaybettiklerimiz için

Geleceğin güçlüklerini
Bilmediklerimin korkusunu
Yenmek için
Sana layık olmak için

Bizim için dua et sevgili
ve kutsal anneciğim, annelerin annesi
senin merhametini hak etmemiz için
Sana layık olmamız için

Prayer for my Mom

My dear mom, my sweetheart
You have given us our lives
Our warmth, our tenderness
Our fragility, our hope

I fear for you
I am vigil for you
Mourning and sadness remain
For them passing away

The challenges the future poses
The scare for the unknown
To overcome them all
To be worthy of your existence

Pray for us my beloved
And sacred mother of mothers
To deserve your mercy
To be worthy of your existence

1

My Mom's Prayer

Ali Riza SARAL

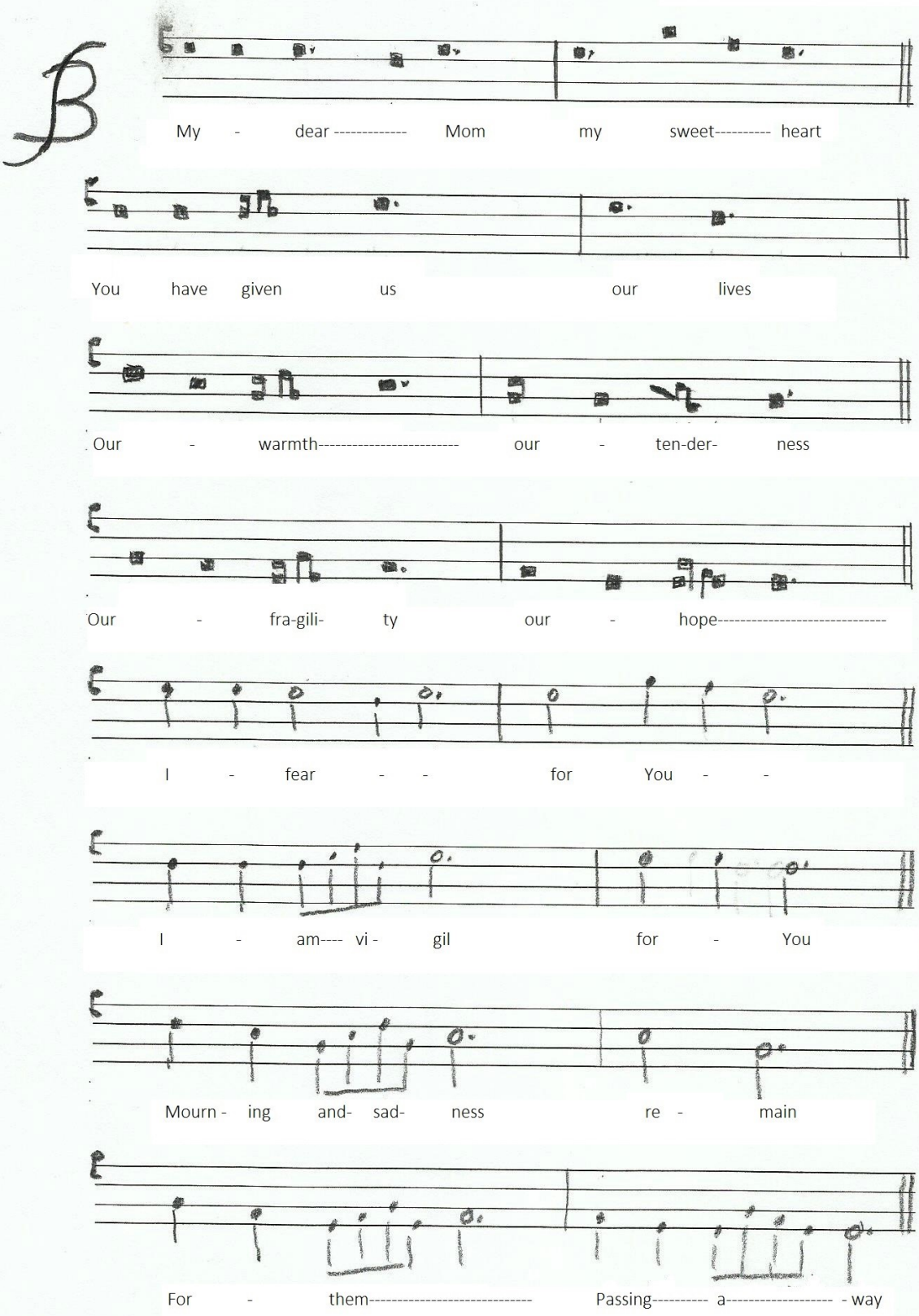

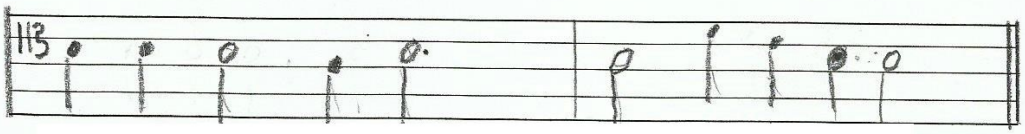

The challenges---------- the fu - ture po - ses

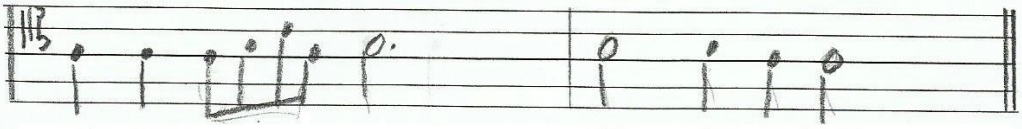

The scare---------- for the un - known

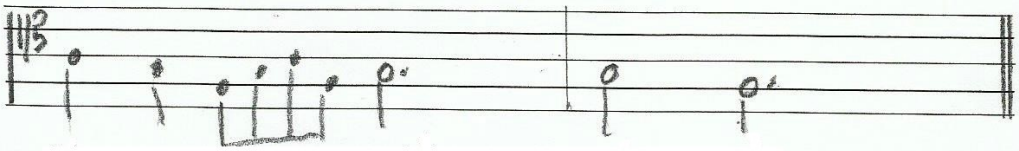

To o - ver---------- come them all

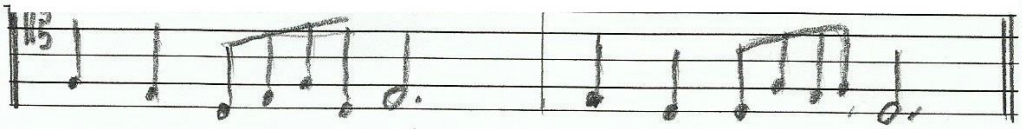

To be worth---------- of your e - xis- tence

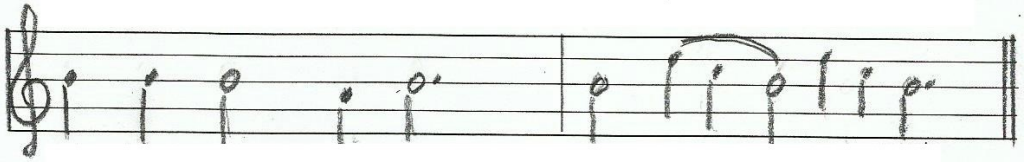

Pray - for us ---------- my be - loved be - loved

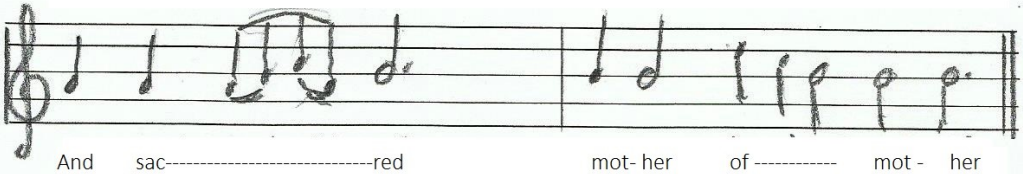

And sac----------red mot- her of ---------- mot - her

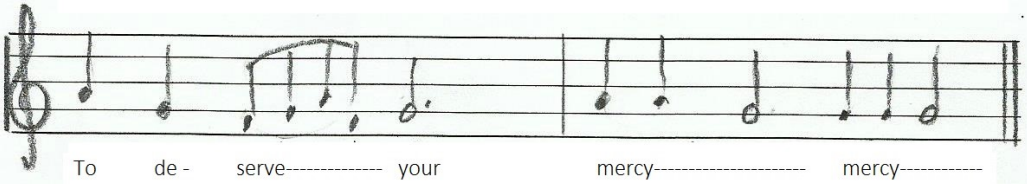

To de - serve---------- your mercy---------- mercy----------

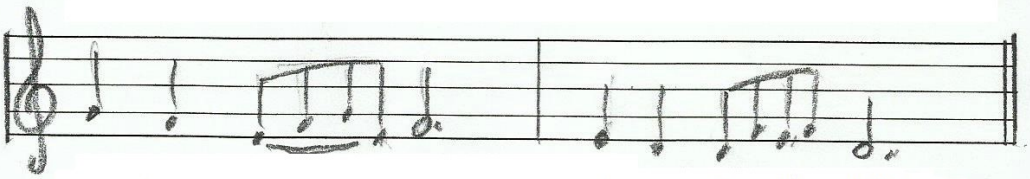

To be worth---------- of your e - xis- tence

My_Mothers_Prayer

Ali Riza SARAL

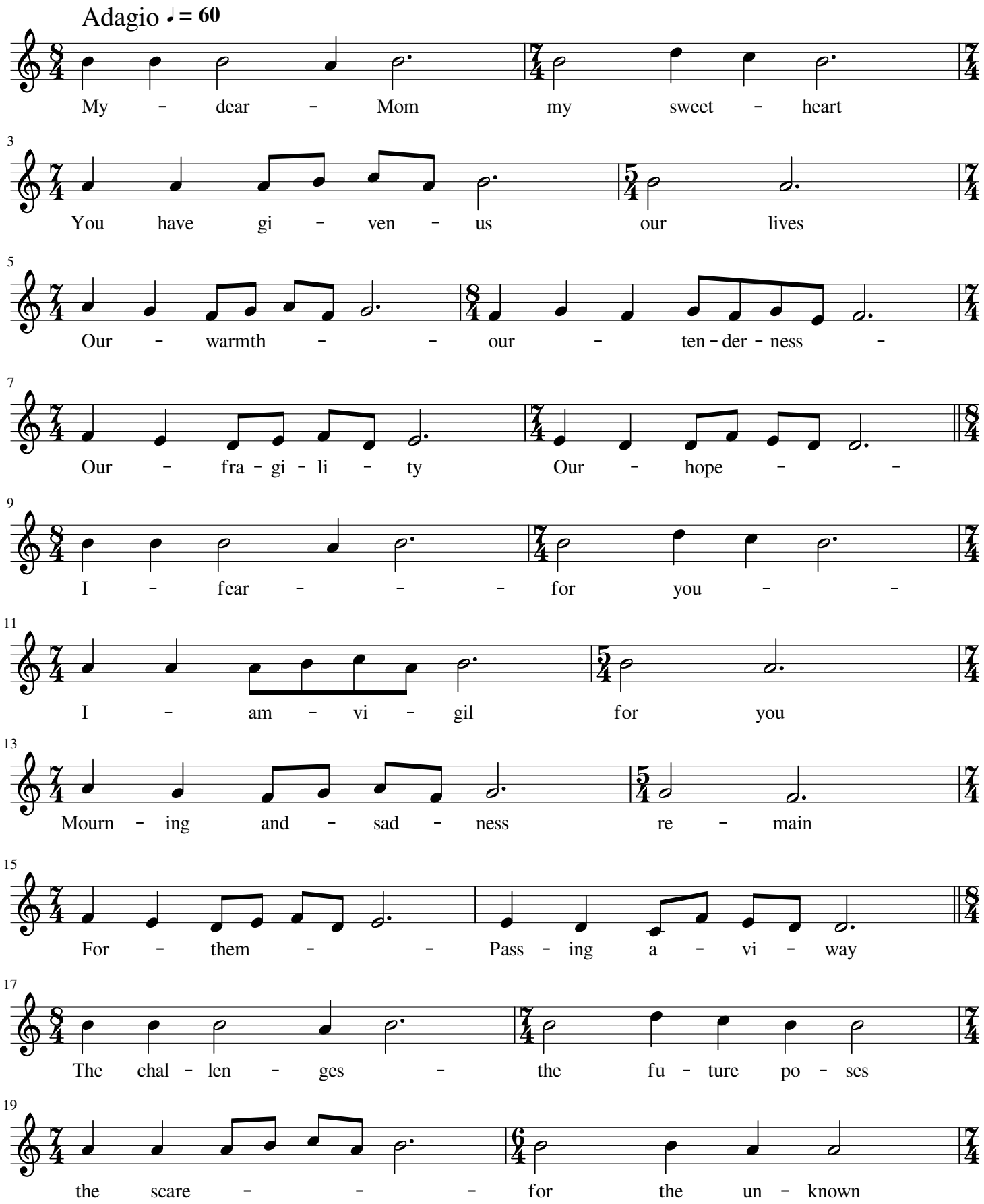

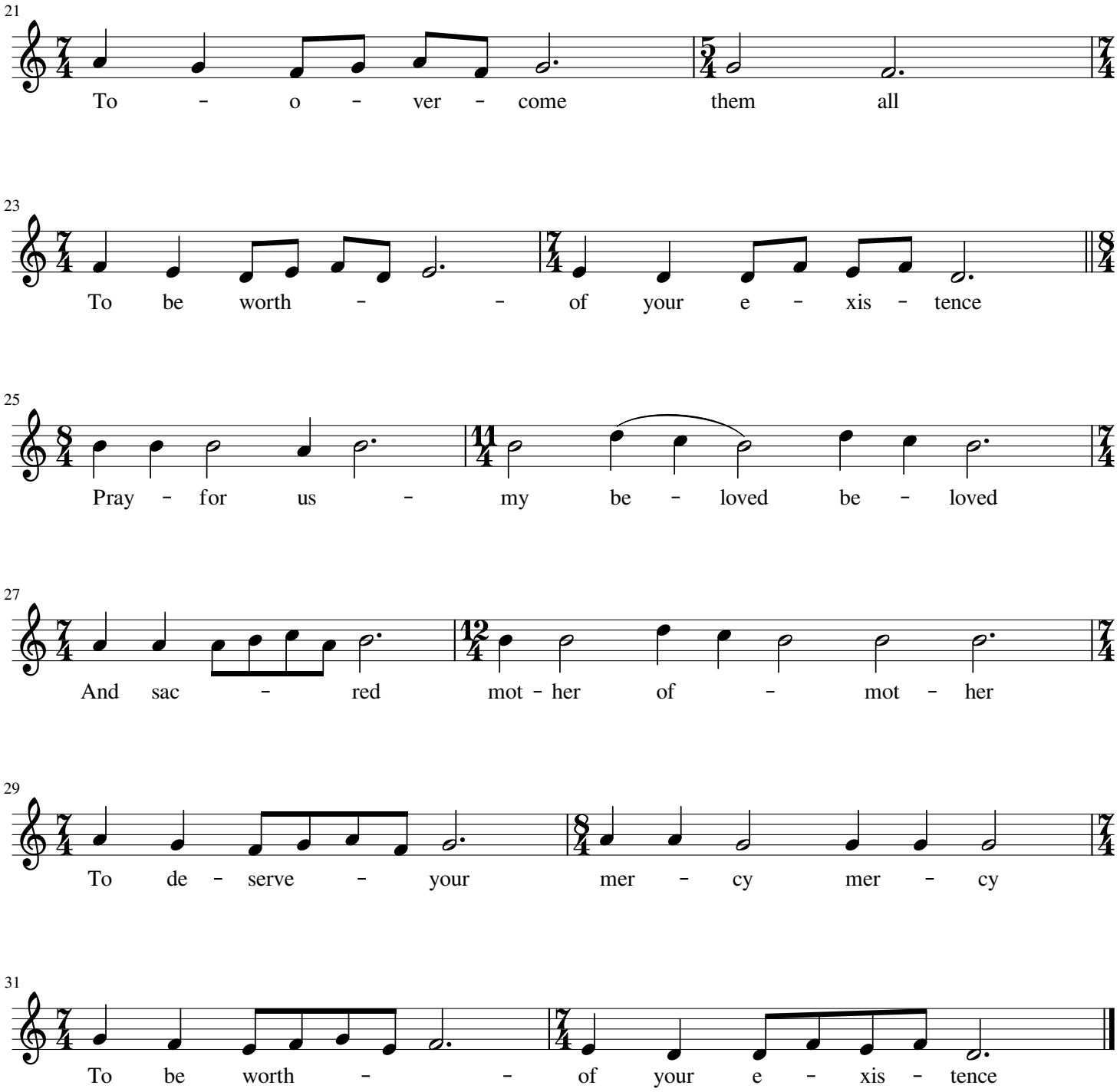
21
To - o - ver - come them all
23
To be worth - - of your e - xis - tence
25
Pray - for us - my be - loved be - loved
27
And sac - red mot - her of - mot - her
29
To de - serve - your mer - cy mer - cy
31
To be worth - - of your e - xis - tence

My_Mothers_Prayer

for voice and piano

Ali Riza SARAL

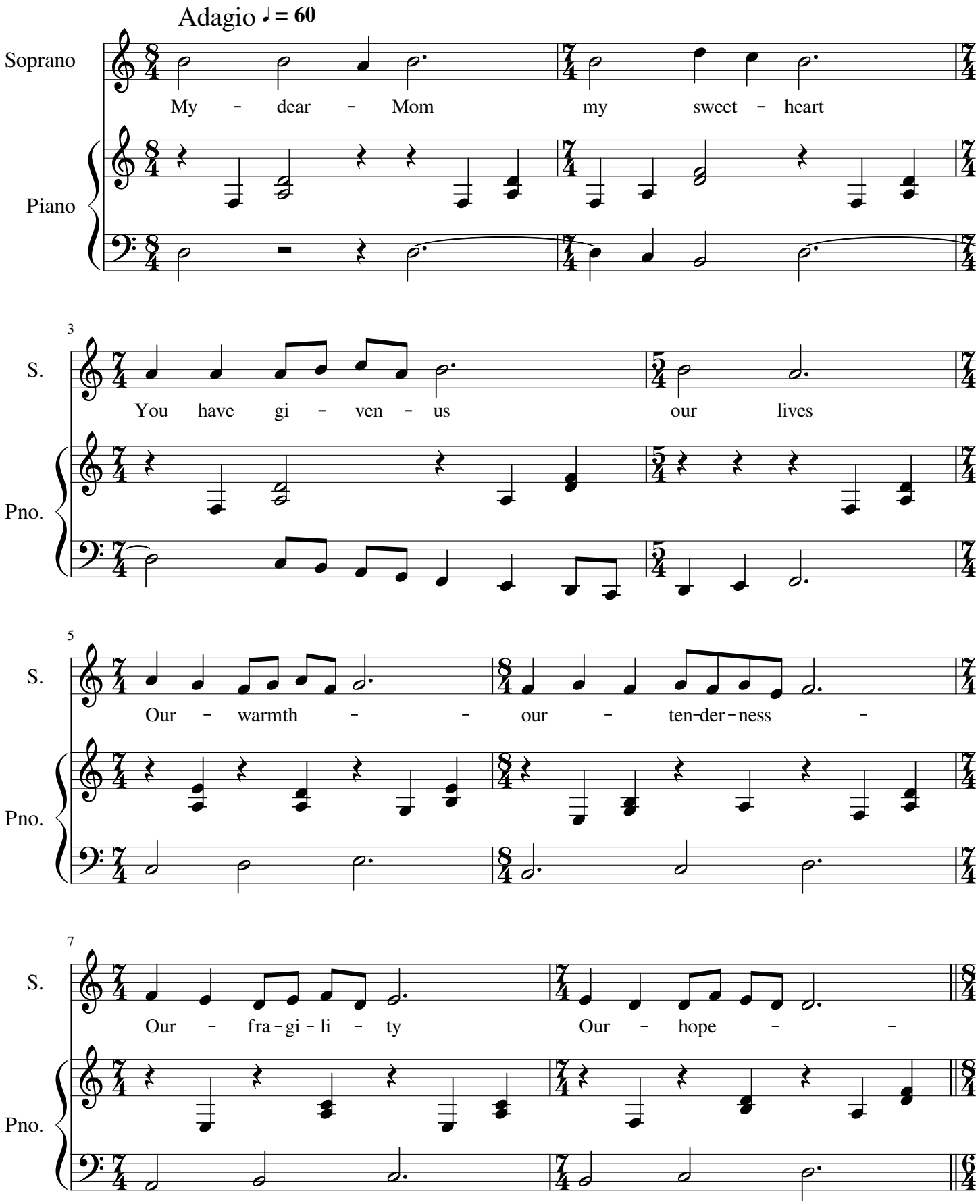

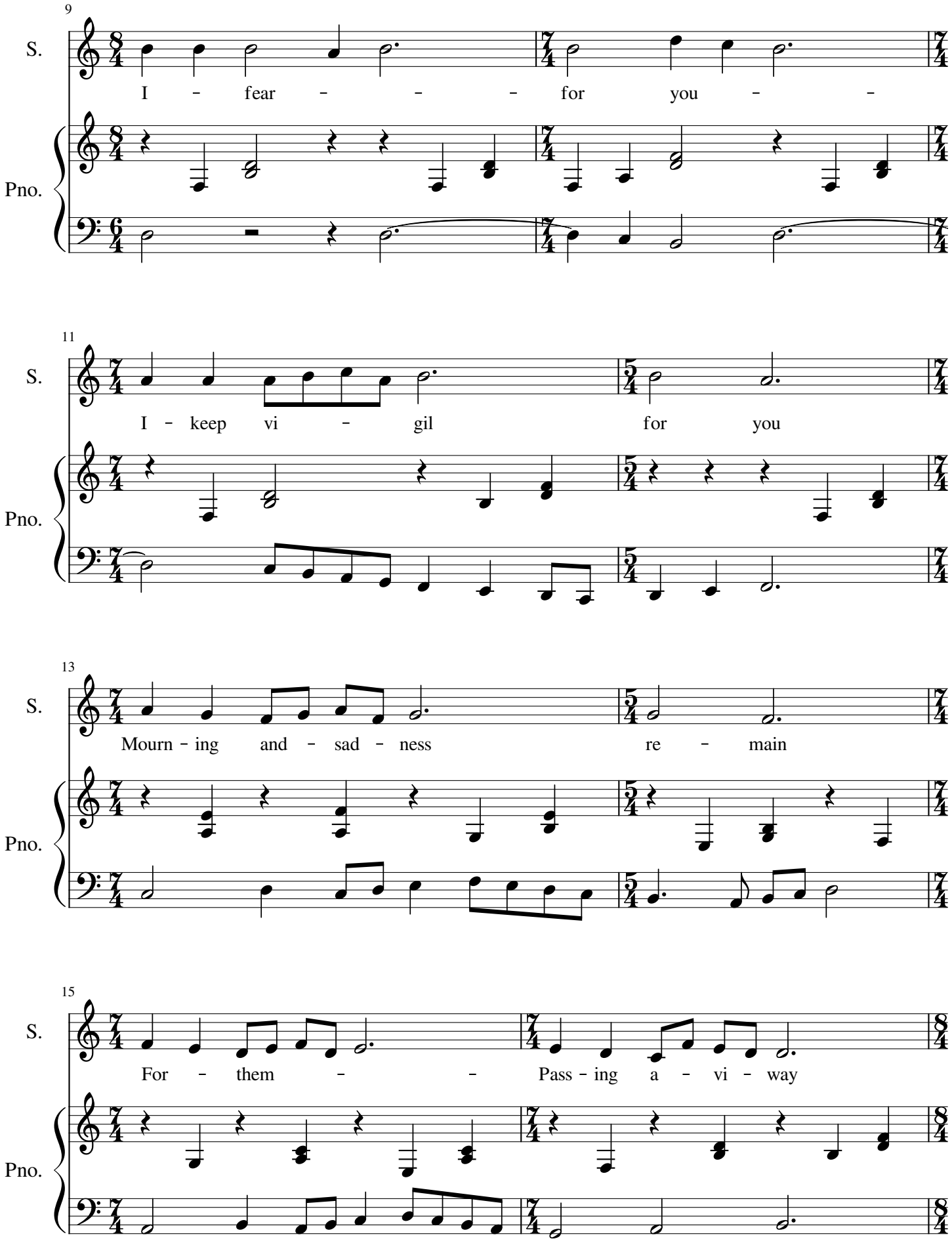
9
S.
I - fear - - - for you - -
Pno.
11
S.
I - keep vi - gil for you
Pno.
13
S.
Mourn - ing and - sad - ness re - main
Pno.
15
S.
For - them - - Pass - ing a - vi - way
Pno.

17

S.

The chal - len - ges - the fu - ture po - ses

Pno.

19

S.

the scare - - - for the un - known

Pno.

21

S.

To - o - ver - come them all

Pno.

23

S.

To be worthy - - of your e - xis - tence

Pno.

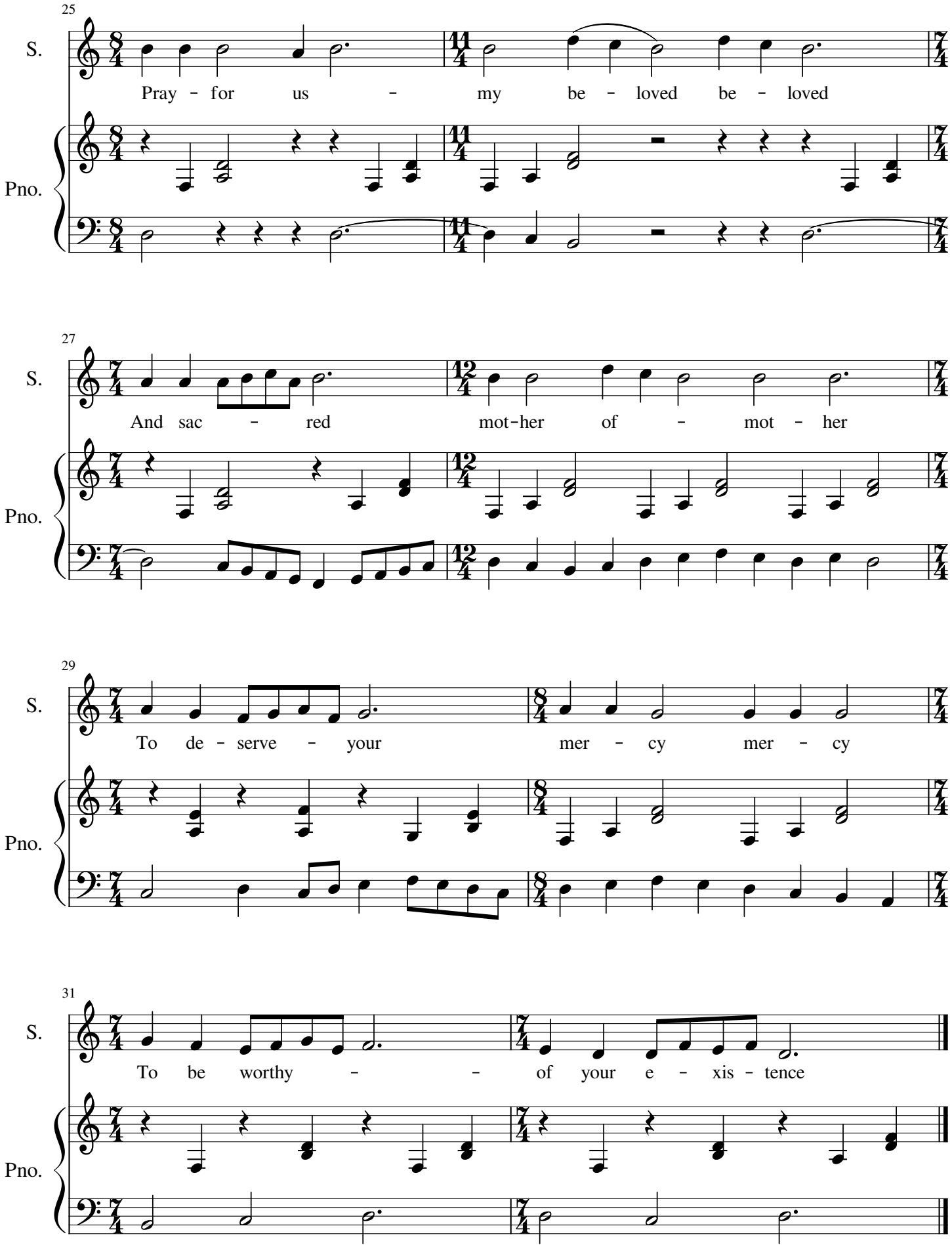
25
S.
Pray - for us - my be - loved be - loved
Pno.
27
S.
And sac - red mot-her of - mot - her
Pno.
29
S.
To de - serve - your mer - cy mer - cy
Pno.
31
S.
To be worthy - - of your e - xis - tence
Pno.

My_Mothers_Prayer

for 2 voices and piano

Ali Riza SARAL

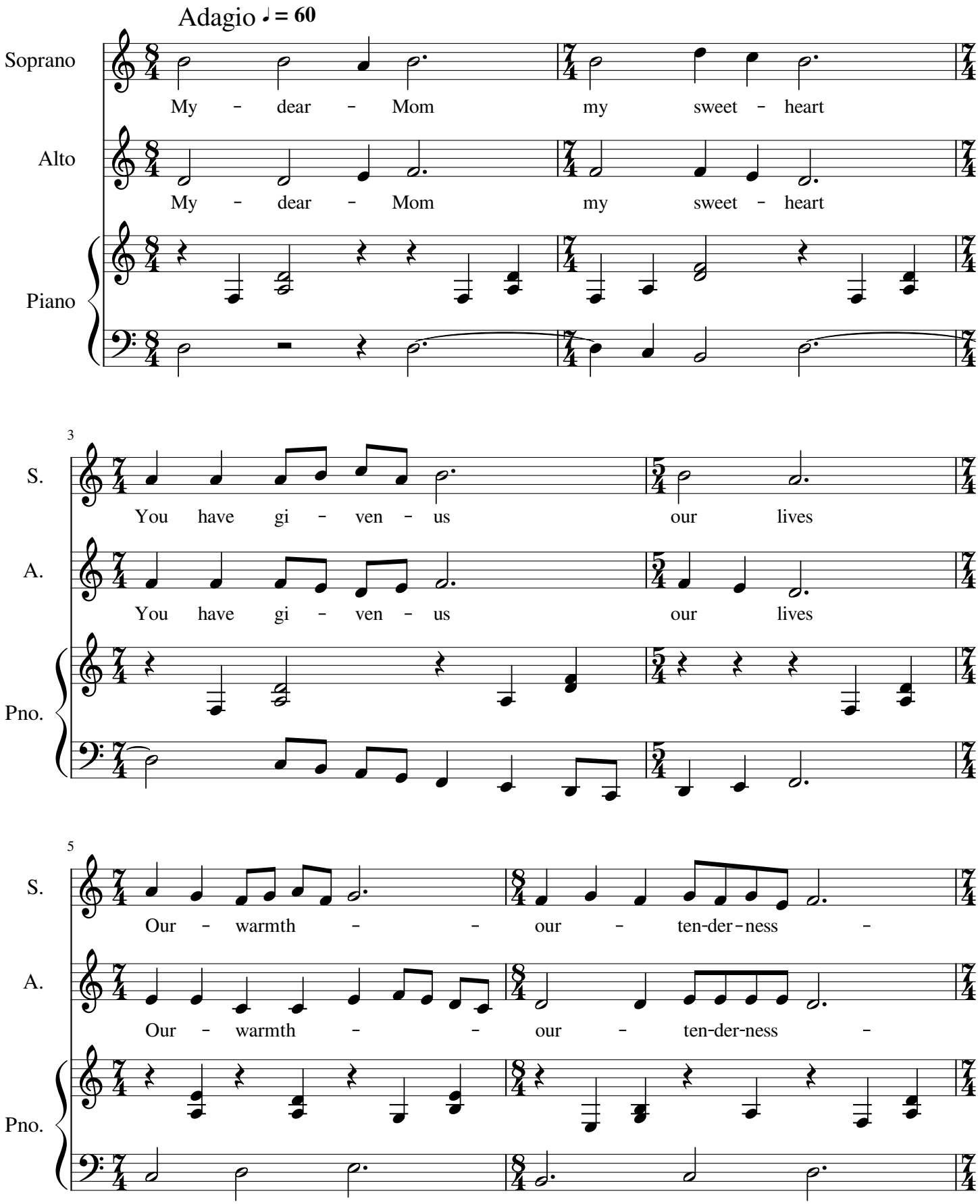

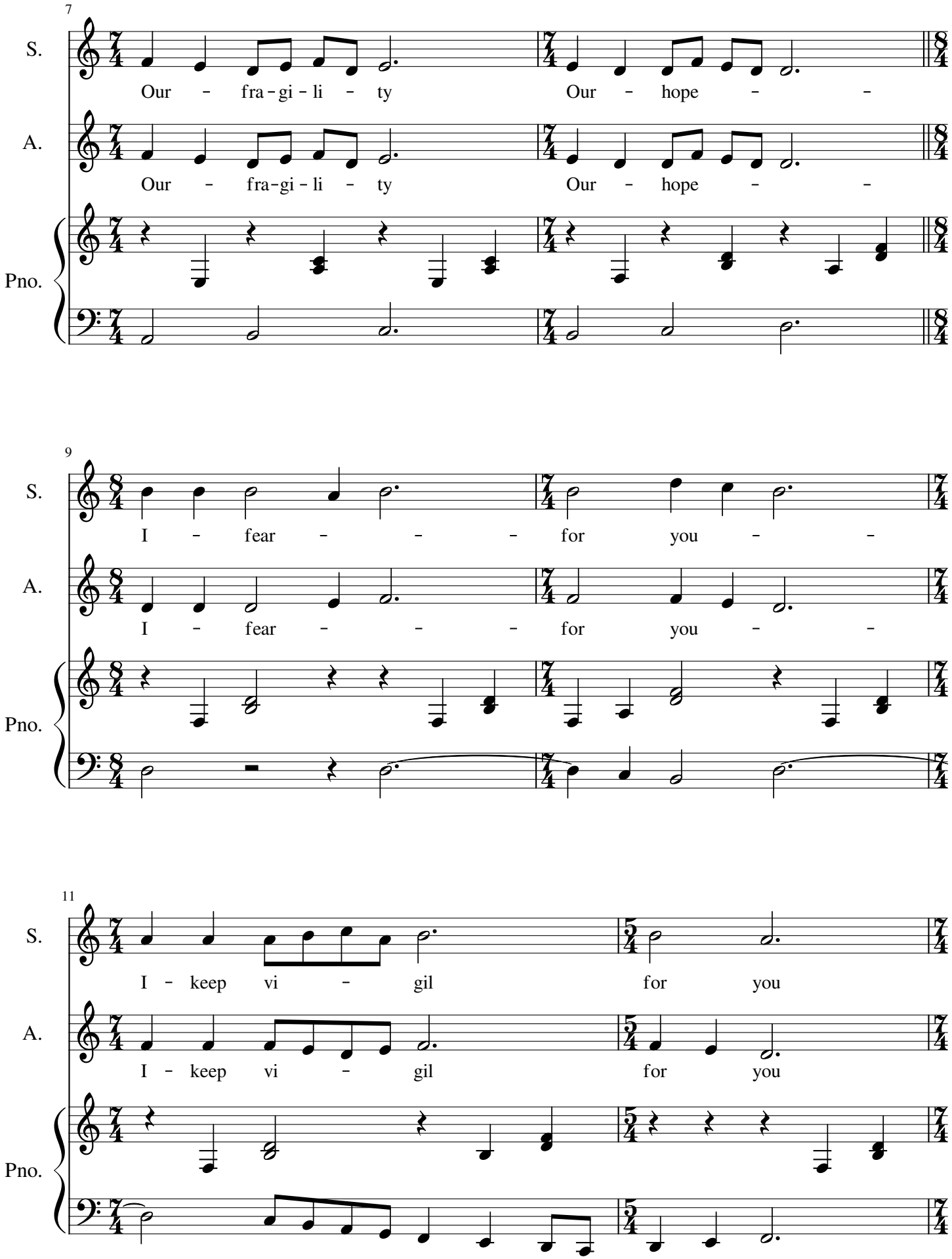
7
S.
Our - fra - gi - li - ty
Our - hope - -
A.
Our - fra - gi - li - ty
Our - hope - -
Pno.
9
S.
I - fear - - - for you - -
A.
I - fear - - - for you - -
Pno.
11
S.
I - keep vi - gil for you
A.
I - keep vi - gil for you
Pno.

13

S. Mourn - ing and - sad - ness re - main

A. Mourn-ing sad-ness Mourn - ing sad - ness

Pno.

15

S. For - them - - Pass - ing a - way

A. For - them - - Pass-ing a - way

Pno.

17

S. The chal - len - ges - the fu - ture po - ses

A. The chal - len - ges - the fu - ture po - ses

Pno.

19

S. the scare - - - for the un - known

A. the scare - - - for the un - known - un - known -

Pno.

21

S. To - o - ver - come them all

A. - To-win to - win - win - to o - ver - come -

Pno.

23

S. To be worthy - - of your e - xis - tence

A. To be worthy - - of your e - xis - tence

Pno.

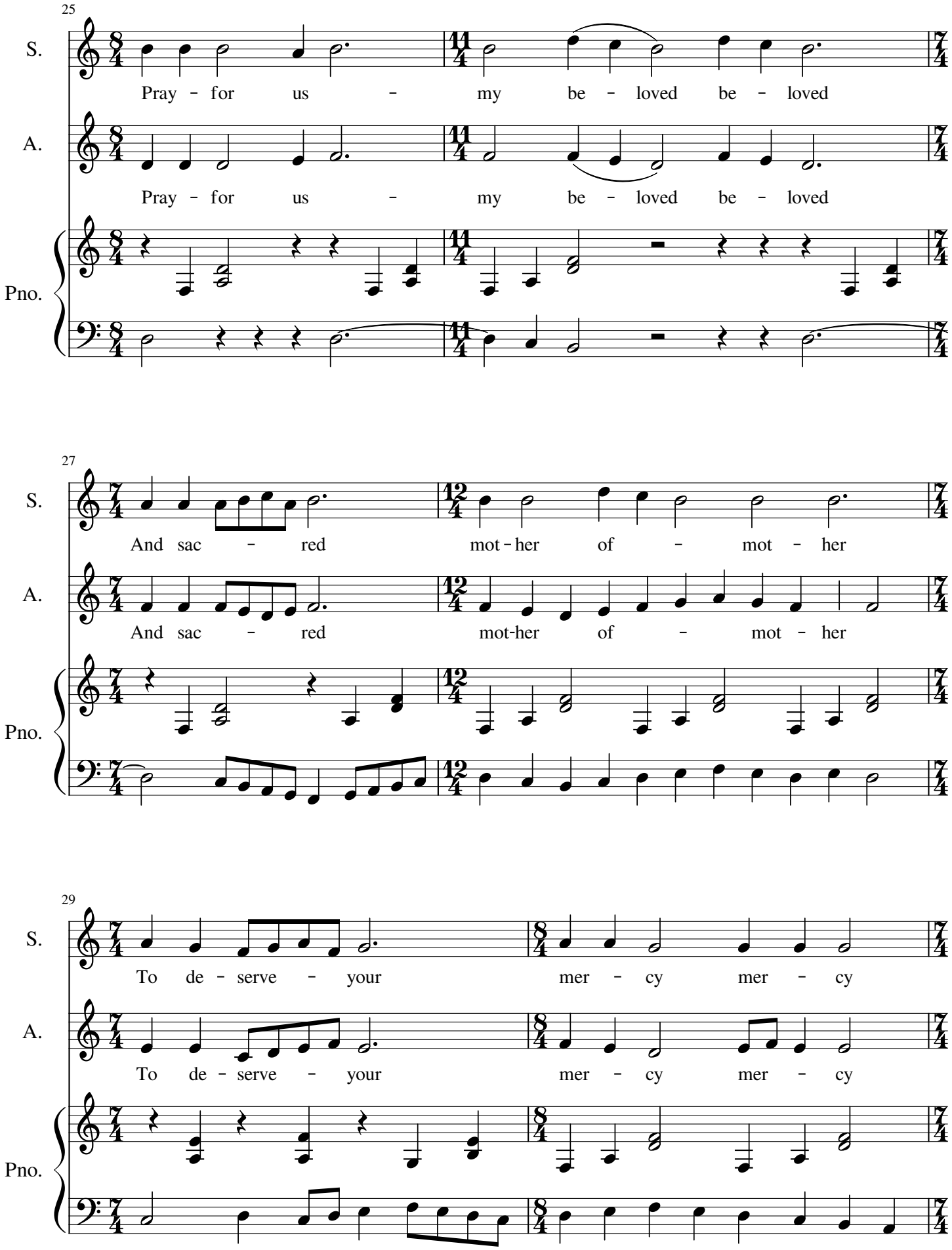
25
S.
Pray - for us - my be - loved be - loved
A.
Pray - for us - my be - loved be - loved
Pno.
27
S.
And sac - red mot - her of - mot - her
A.
And sac - red mot-her of - mot - her
Pno.
29
S.
To de - serve - your mer - cy mer - cy
A.
To de - serve - your mer - cy mer - cy
Pno.

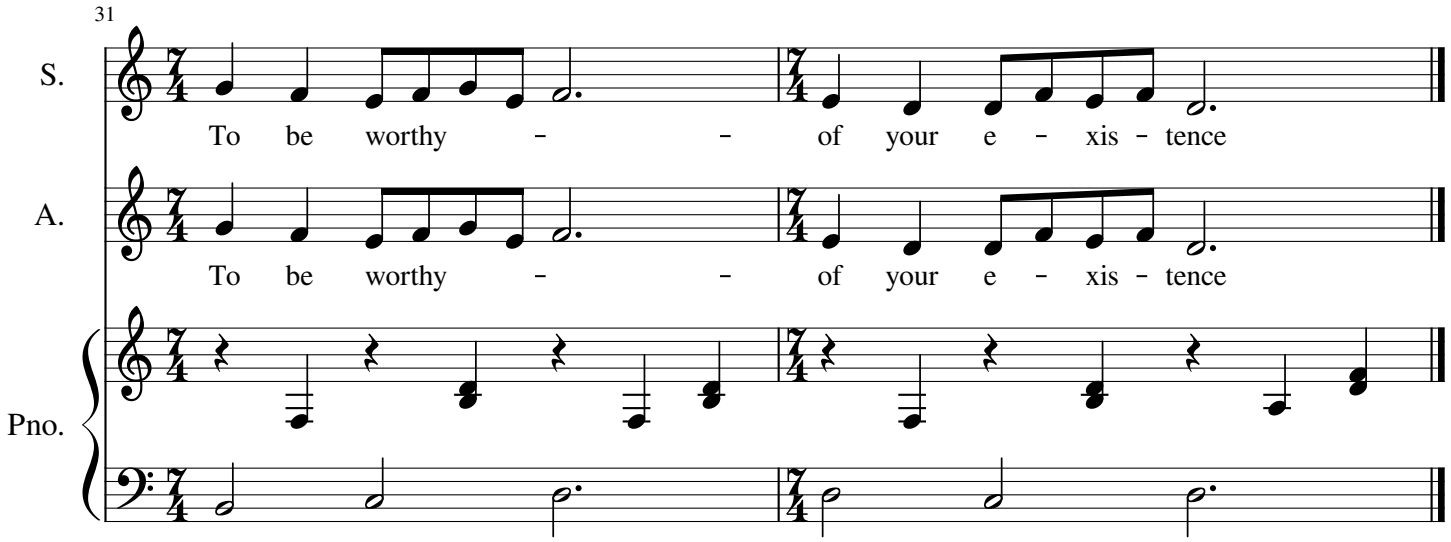
31
S.
To be worthy - - of your e - xis - tence
A.
To be worthy - - of your e - xis - tence
Pno.

My_Mothers_Prayer

for SATB a cappella choir and piano accompany

Ali Riza SARAL

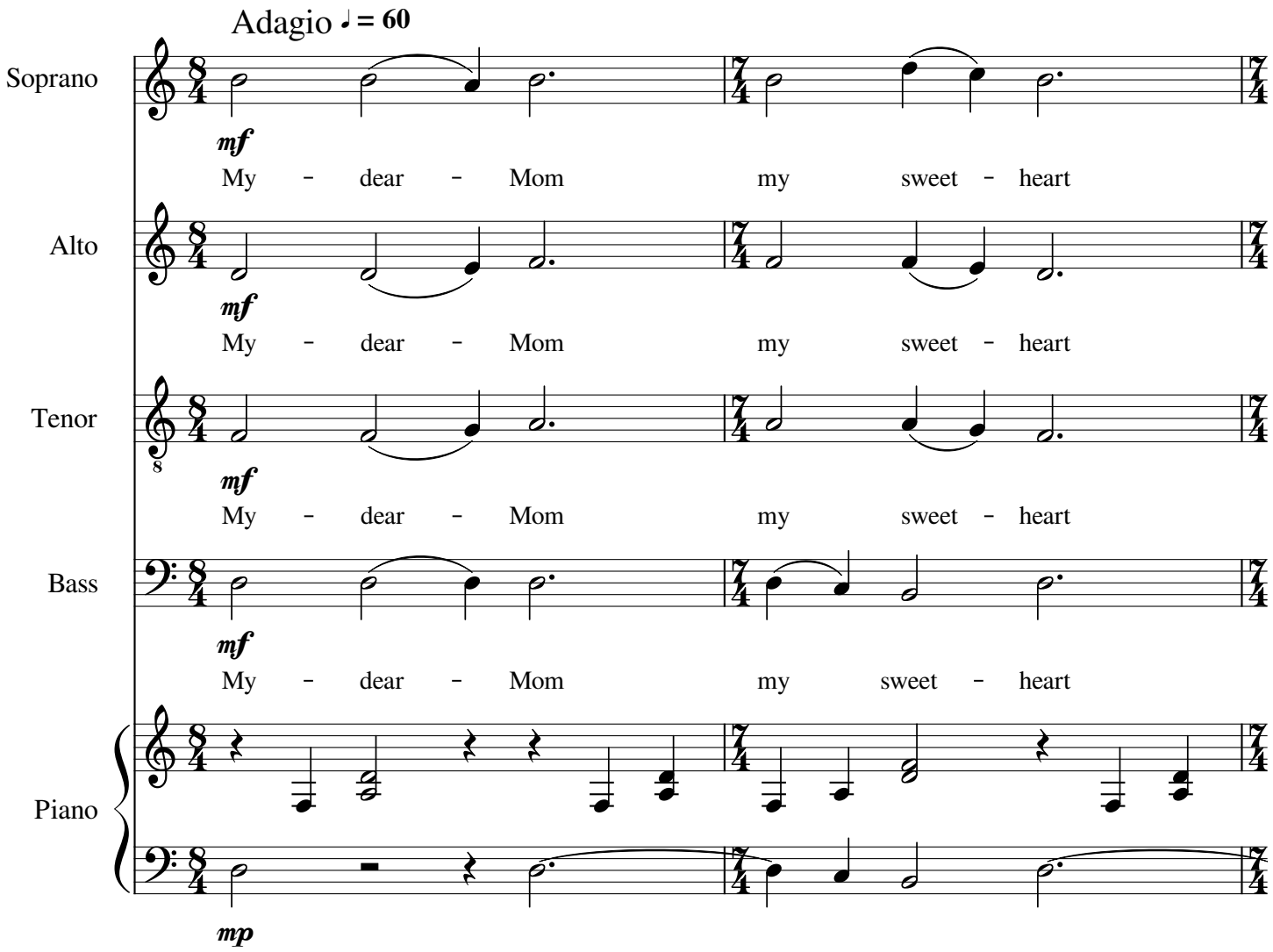

3

S. You have gi - ven - us our lives

A. You have gi - ven - us our lives

T. You have gi - ven - us our lives

B. You have gi - ven - us our lives

Pno.

5

S. Our - warmth - - our - ten-der-ness -

A. Our - warmth - - our - ten-der-ness -

T. Our - warmth - - our - ten-der-ness -

B. Our - warmth - - our - ten-der-ness -

Pno.

7

S. Our - fra - gi - li - ty Our - hope - -

A. Our - fra - gi - li - ty Our - hope - -

T. Our - fra - li - ty Our - hope - -

B. Our - fra - gi - li - ty Our - hope - -

Pno.

9

S. I - fear - - - for you - -

A. I - fear - - - for you - -

T. I - fear - - - for you - -

B. I - fear - - - for you - -

Pno.

11

S. I - keep vi - gil for you

A. I - keep vi - gil for you

T. I - keep vi - gil for you

B. I - keep vi - gil for you

Pno.

13

S. Mourn - ing and - sad - ness re - main

A. Mourn - ing sad - ness Mourn - ing sad - ness

T. Mourn - ing sad - ness Mourn - ing sad - ness

B. Mourn - ing sad - ness Mourn - ing sad - ness

Pno.

15

S. For - them - - Pass - ing a - way

A. For - them - - Pass - ing a - way

T. For - them - - Pass - ing a - way

B. For - them - - Pass - ing a - way

Pno.

17

S. The chal - len - ges - the fu - ture po - ses

A. The chal - len - ges - the fu - ture po - ses

T. The chal - len - ges - the fu - ture po - ses

B. The chal - len - ges - the fu - ture po - ses

Pno.

19

S. the scare - - - for the un - known

A. the scare - - - for the un-known - un - known -

T. the scare - - - for the un-known - un - known -

B. the scare - - - for the un-known - un - known -

Pno.

21

S. To - o - ver - come them all

A. - To-win to - win - win - to o - ver - come -

T. - To-win to - win - to o - ver - come -

B. - To-win to - win - to o - ver - come -

Pno.

23

S. To be worthy - - of your e - xis - tence

A. To be worthy - - of your e - xis - tence

T. To be worthy - - of your e - xis - tence

B. To be worthy - - of your e - xis - tence

Pno.

25

S. Pray - for us - my be - loved be - loved

A. Pray - for us - my be - loved be - loved

T. Pray - for us - my be - loved be - loved

B. Pray - for us - my be - loved be - loved

Pno.

27

S. And sac - red mot-her of - mot - her

A. And sac - red mot-her of - mot - her

T. And sac - red mot-her of - mot - her

B. And sac - red mot-her of - mot - her

Pno.

29

S. To de - serve - your mer - cy mer - cy

A. To de - serve - your mer - cy mer - cy

T. To de - serve - your mer - cy mer - cy

B. To de - serve - your mer - cy mer - cy

Pno.

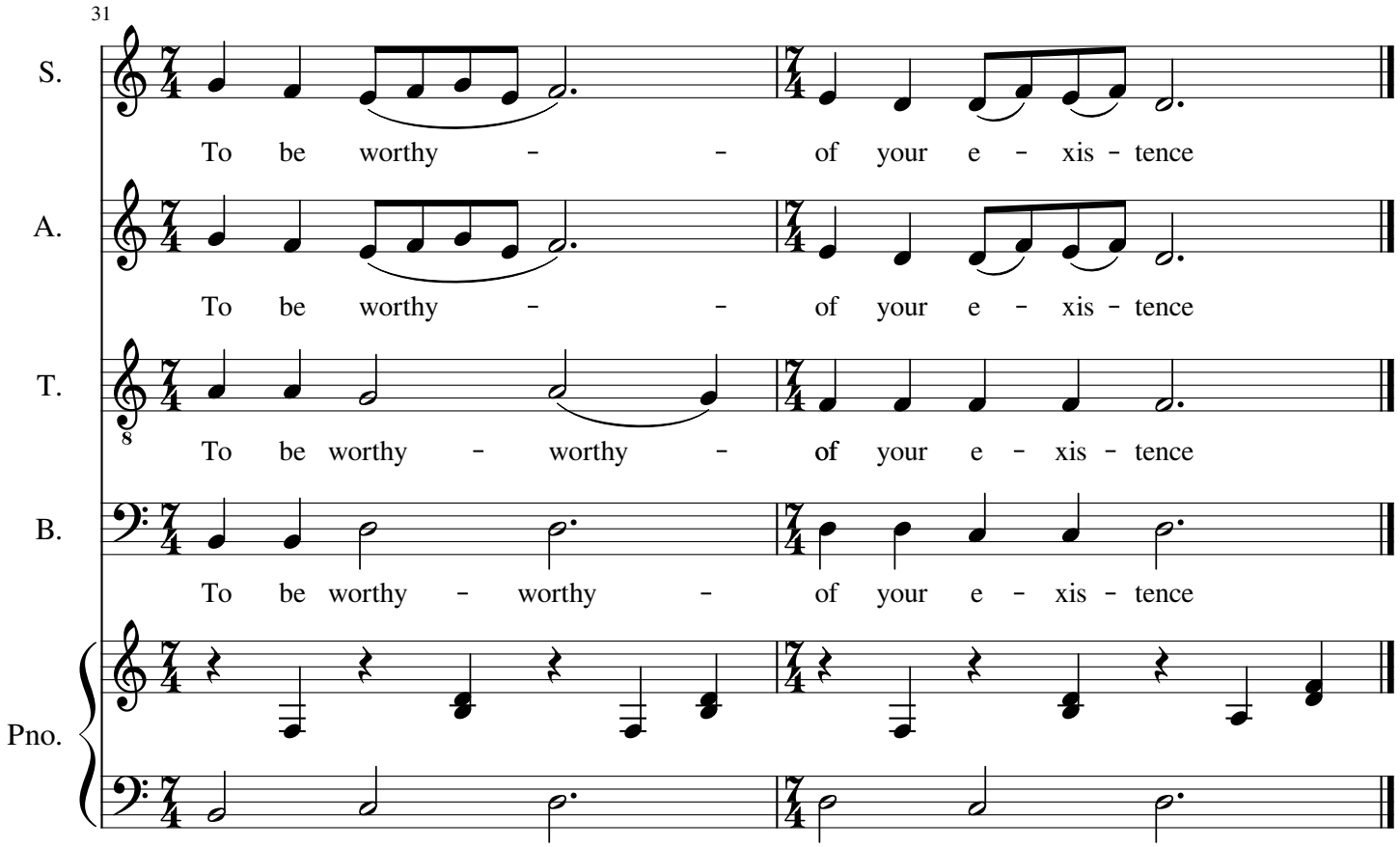
31
S.
To be worthy - - of your e - xis - tence
A.
To be worthy - - of your e - xis - tence
T.
To be worthy - worthy - of your e - xis - tence
B.
To be worthy - worthy - of your e - xis - tence
Pno.

My_Mothers_Prayer

for SATB a cappella choir

Ali Riza SARAL

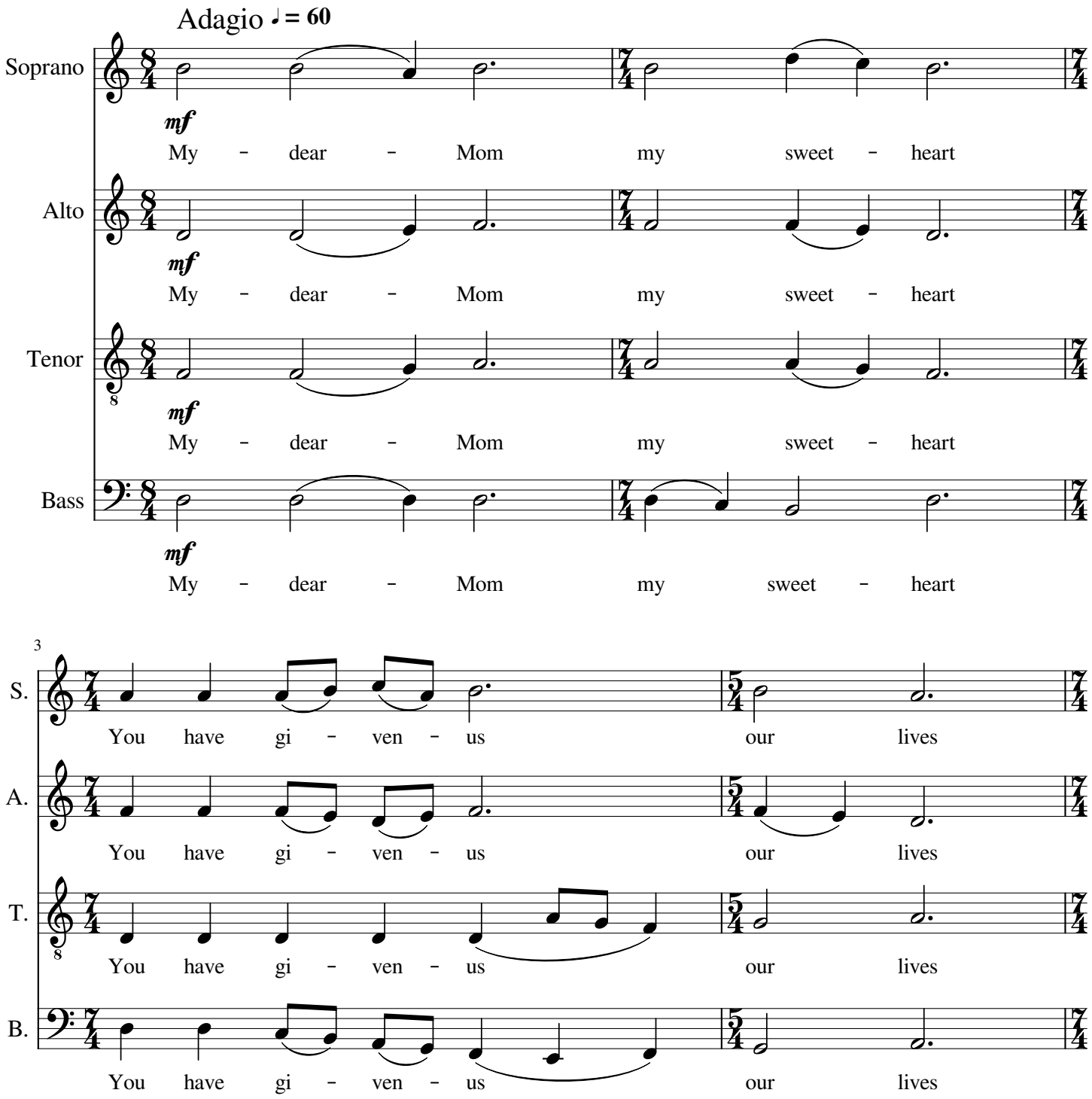

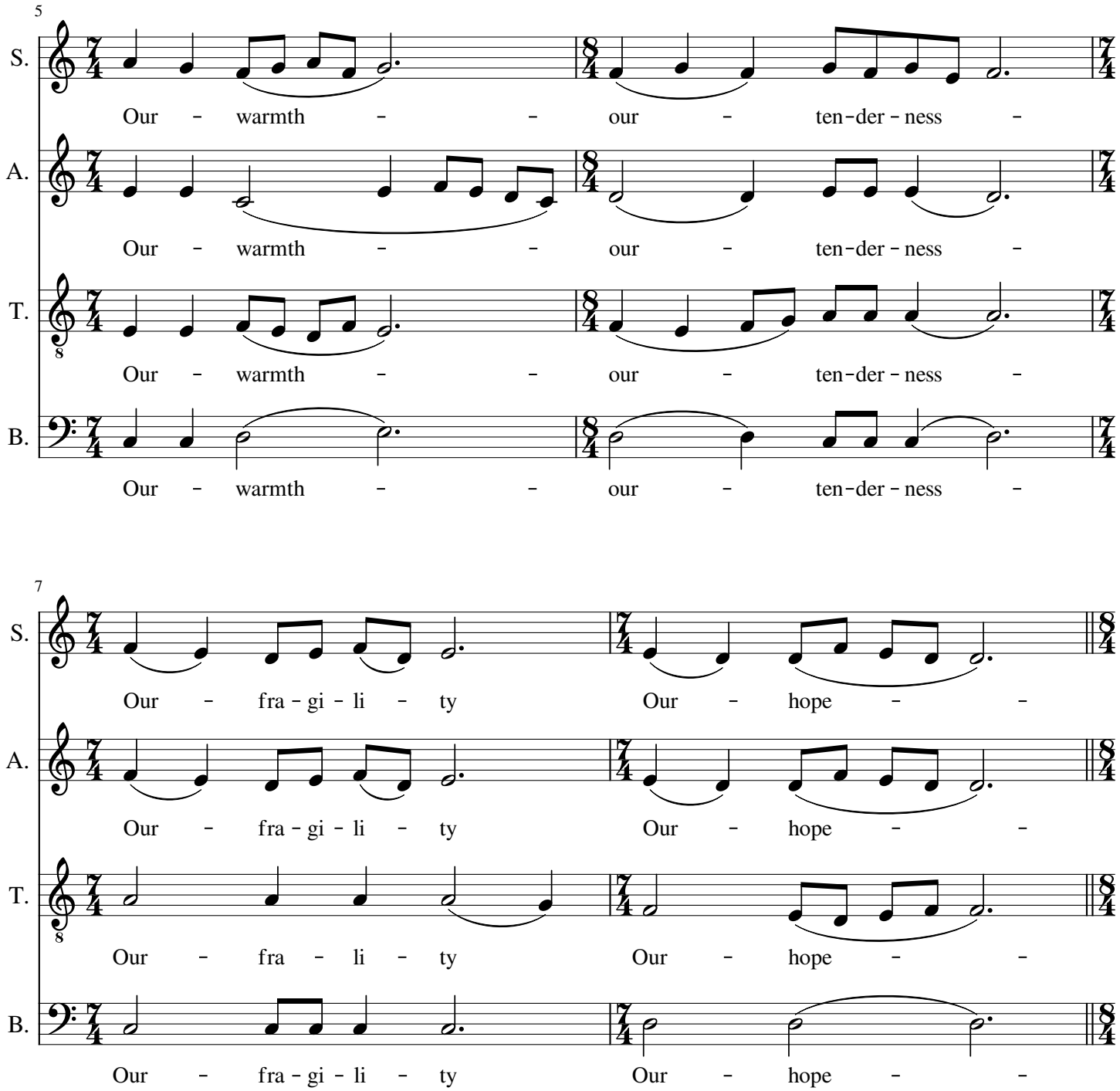
5
S.
Our - warmth - - our - ten-der - ness -
A.
Our - warmth - - our - ten-der - ness -
T.
Our - warmth - - our - ten-der - ness -
B.
Our - warmth - - our - ten-der - ness -
7
S.
Our - fra - gi - li - ty Our - hope - -
A.
Our - fra - gi - li - ty Our - hope - -
T.
Our - fra - li - ty Our - hope - -
B.
Our - fra - gi - li - ty Our - hope - -

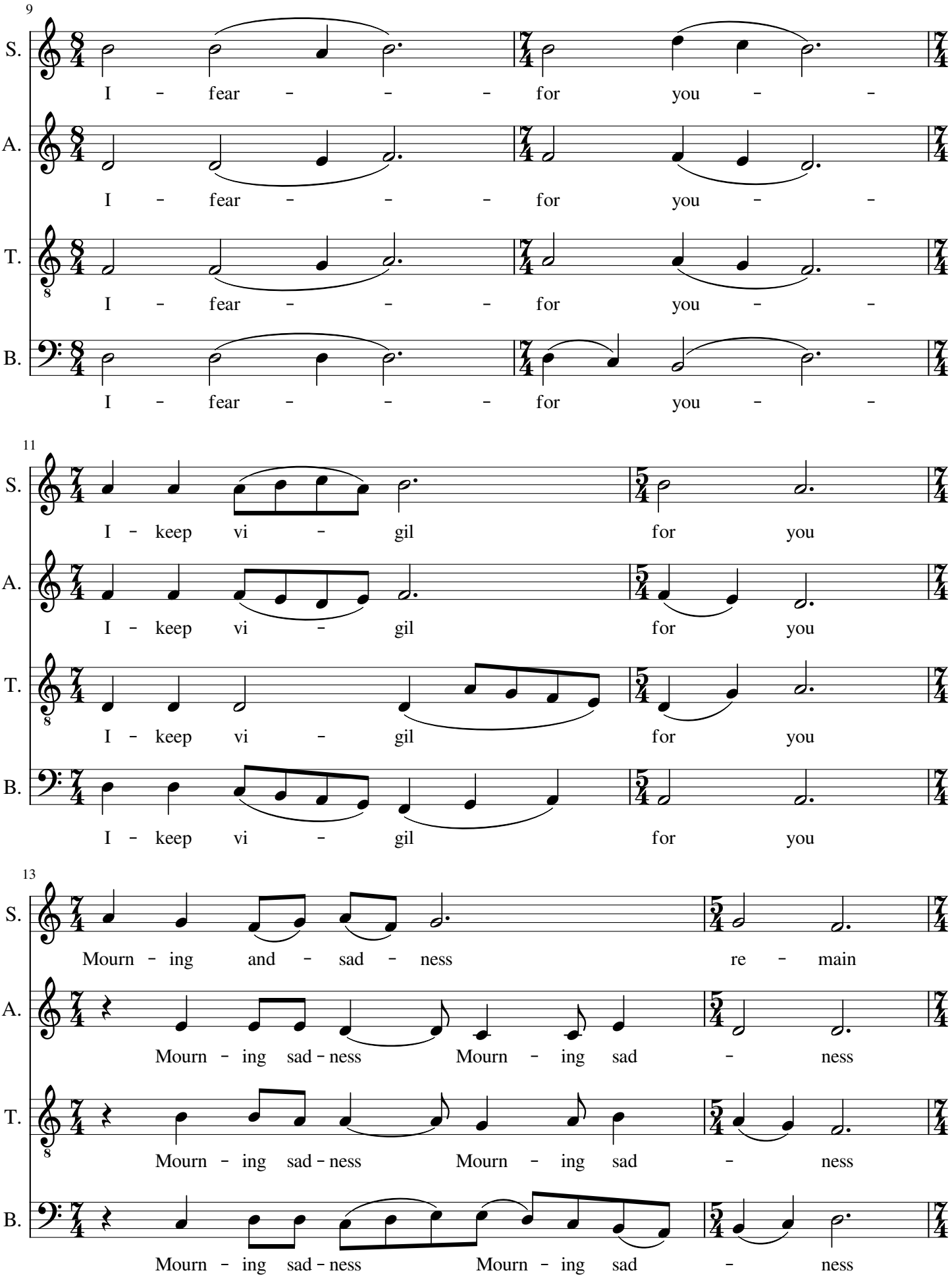
9
S.
I - fear - - - for you - -
A.
I - fear - - - for you - -
T.
I - fear - - - for you - -
B.
I - fear - - - for you - -
11
S.
I - keep vi - gil for you
A.
I - keep vi - gil for you
T.
I - keep vi - gil for you
B.
I - keep vi - gil for you
13
S.
Mourn - ing and - sad - ness re - main
A.
Mourn - ing sad - ness Mourn - ing sad - ness
T.
Mourn - ing sad - ness Mourn - ing sad - ness
B.
Mourn - ing sad - ness Mourn - ing sad - ness

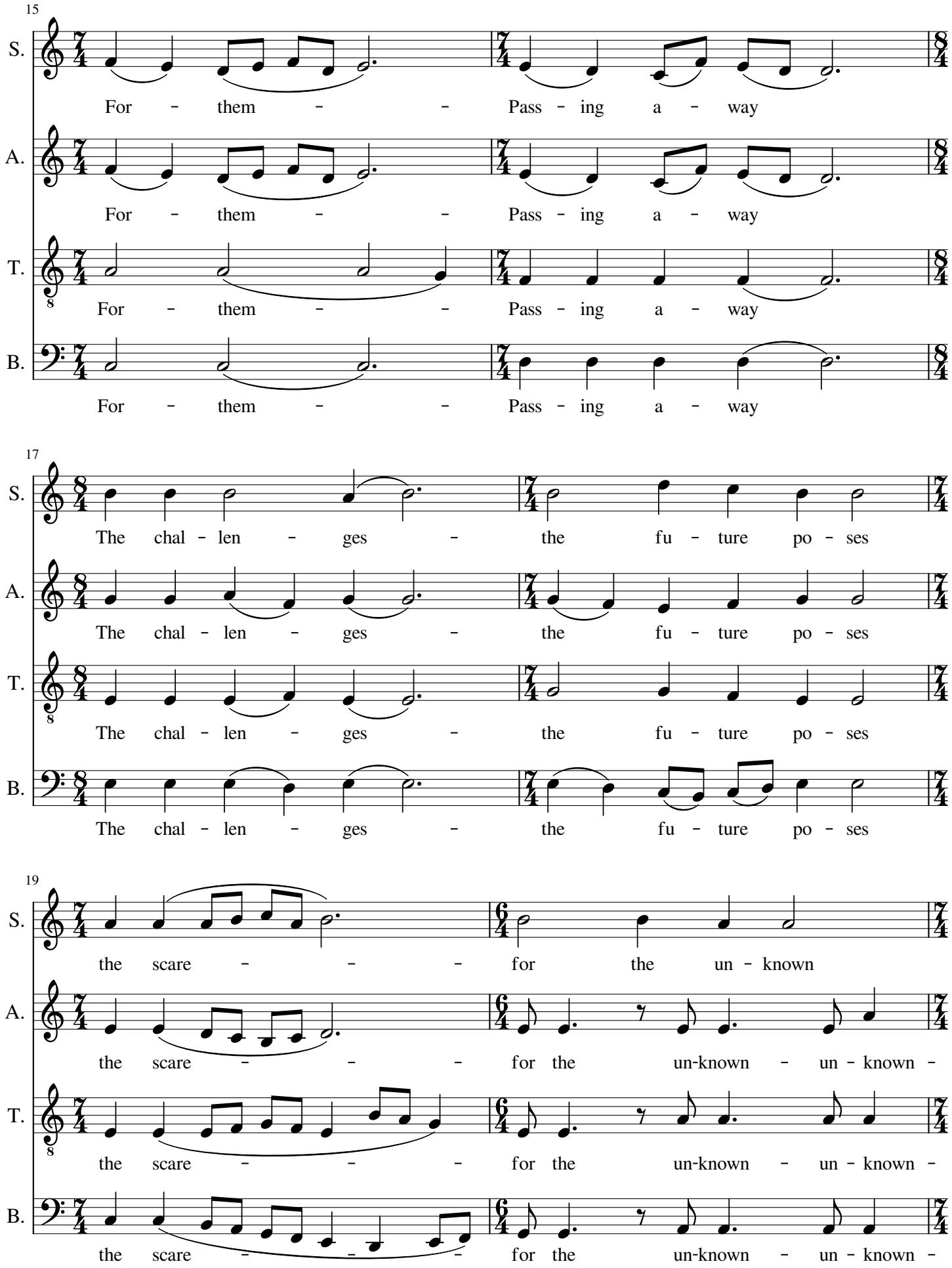
15
S.
For - them - - Pass - ing a - way
A.
For - them - - Pass - ing a - way
T.
For - them - - Pass - ing a - way
B.
For - them - - Pass - ing a - way
17
S.
The chal - len - ges - the fu - ture po - ses
A.
The chal - len - ges - the fu - ture po - ses
T.
The chal - len - ges - the fu - ture po - ses
B.
The chal - len - ges - the fu - ture po - ses
19
S.
the scare - - - for the un - known
A.
the scare - - - for the un-known - un - known -
T.
the scare - - - for the un-known - un - known -
B.
the scare - - - for the un-known - un - known -

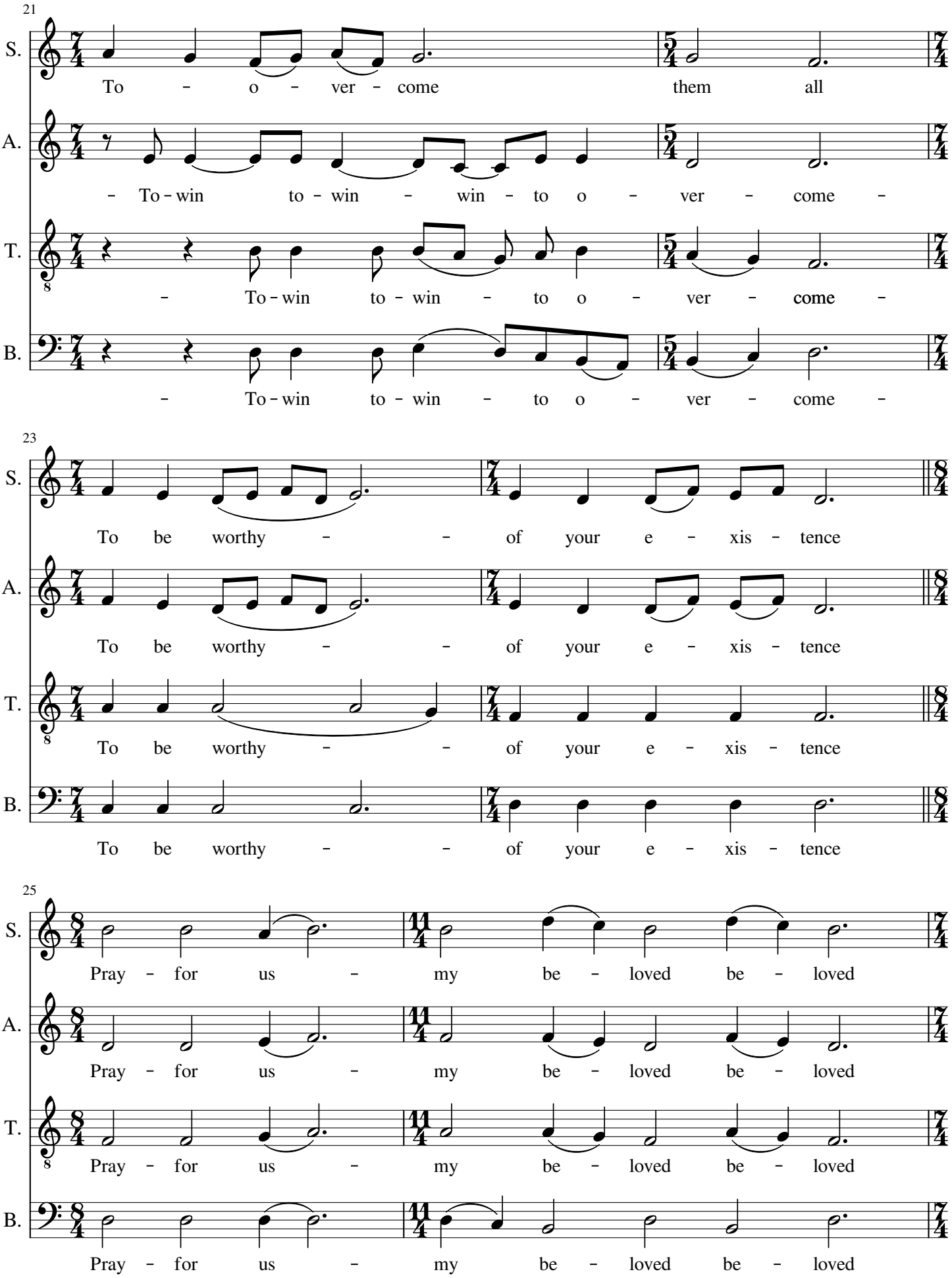
21
S.
To - o - ver - come them all
A.
- To - win to - win - win - to o - ver - come -
T.
- To - win to - win - to o - ver - come -
B.
- To - win to - win - to o - ver - come -
23
S.
To be worthy - - of your e - xis - tence
A.
To be worthy - - of your e - xis - tence
T.
To be worthy - - of your e - xis - tence
B.
To be worthy - - of your e - xis - tence
25
S.
Pray - for us - my be - loved be - loved
A.
Pray - for us - my be - loved be - loved
T.
Pray - for us - my be - loved be - loved
B.
Pray - for us - my be - loved be - loved

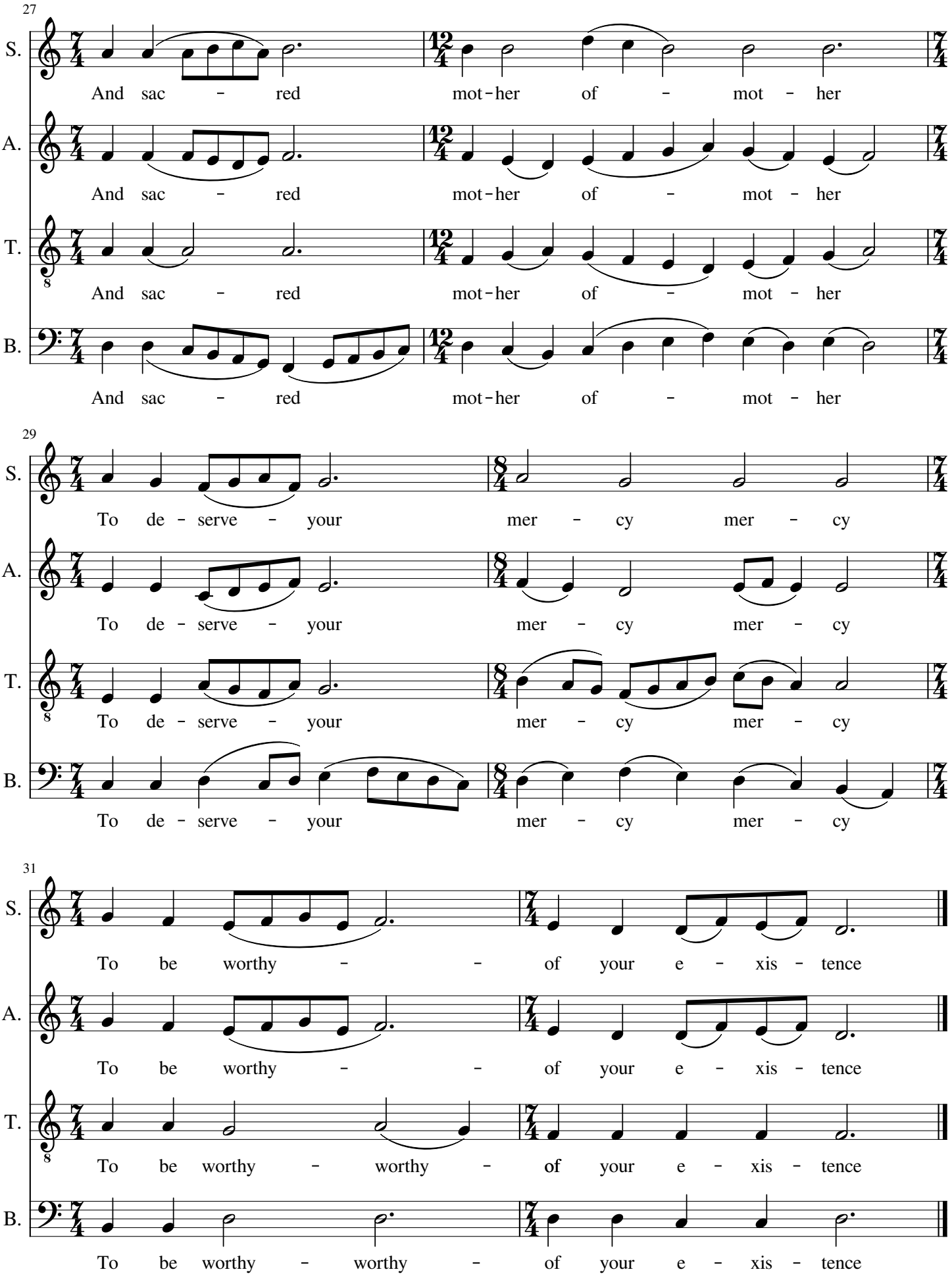
27
S.
And sac - red mot-her of - mot - her
A.
And sac - red mot-her of - mot - her
T.
And sac - red mot-her of - mot - her
B.
And sac - red mot-her of - mot - her
29
S.
To de - serve - your mer - cy mer - cy
A.
To de - serve - your mer - cy mer - cy
T.
To de - serve - your mer - cy mer - cy
B.
To de - serve - your mer - cy mer - cy
31
S.
To be worthy - - of your e - xis - tence
A.
To be worthy - - of your e - xis - tence
T.
To be worthy - worthy - of your e - xis - tence
B.
To be worthy - worthy - of your e - xis - tence